



Music by Michael Gore

Lyrics by Dean Pitchford

Book by Lawrence D. Cohen

Based on the novel by Stephen King

Directed by Christie Vela

Music Directed by Vonda K. Bowling

**SEPTEMBER 19 - OCTOBER 20, 2024**



# Our 24-25 Season

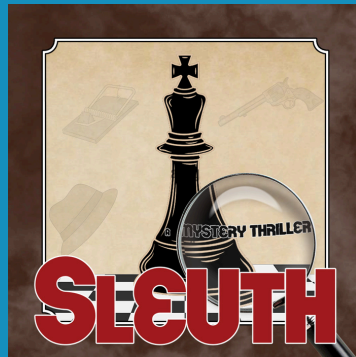

For more information about T3 , please visit [www.theatre3dallas.com](http://www.theatre3dallas.com),  
call the T3 Box Office at (214) 871-3300 x 1 or email us at [boxoffice@theatre3dallas.com](mailto:boxoffice@theatre3dallas.com)



T3 is supported by its Board of Directors, by subscribers, by funds from the City of Dallas Office of Arts & Culture, The Texas Commission on the Arts, TACA, Dallas Tourism Public Improvement District, Hoblitzelle Foundation, and The Shubert Foundation. This project is supported in part by an award from the National Endowment for the Arts. A major contribution from the estate of Marlene Webb, a longtime subscriber, has established the Theatre Three Endowment Fund in support of the building and its equipment.



# T3 PEOPLE

---

## BOARD OF DIRECTORS

CHAIR **Jessica Turner Waugh**  
BOARD MEMBERS **Suzanne Burkhead,**  
**Jon Collins, Rosa Medina-Cristobal,**  
**Mia V Glogau, Harrison Herndon, David**  
**Luther, Robert McCollum, Scott Williams**  
OAC LIAISON **Linda Blase**  
ADVISORY BOARD  
**Janet Spencer Shaw**

## ADMINISTRATION

ARTISTIC DIRECTOR **Jeffrey Schmidt**  
ASSOCIATE ARTISTIC DIRECTOR **Christie Vela**  
MANAGING DIRECTOR **Kat Edwards**  
ASSOCIATE PRODUCER **Sarah Barnes**  
OPERATIONS MANAGER **David Saldivar**  
DEVELOPMENT ASSOCIATE **Tayla Underwood**

## PRODUCTION

PRODUCTION MANAGER **Dylan Hearn**  
TECHNICAL DIRECTOR **Nicholas Thornburg**  
APPRENTICES **Alaric Erhard, Ash Peterman**  
MASTER ELECTRICIAN **John Moss II**  
SCENIC ARTIST **Maggie Sproul**  
CARPENTER **David Huner**

## CUSTOMER SERVICE

BOX OFFICE MANAGER **James Chandler**  
LEAD BOX OFFICE ASSOCIATE **Isa Flores**  
BOX OFFICE ASSOCIATES **Kelechi Imoh,**  
**Shatorey Watson, Jameson Black**

This playbill is a publication of Theatre Three, Inc.  
in support of  
*Carrie the musical*



*Photo by Jeffrey Schmidt*



# Carrie the musical

Music by Michael Gore

Lyrics by Dean Pitchford

Book by Lawrence D. Cohen

Based on the novel by Stephen King

## ARTISTIC STAFF

SDC DIRECTOR

**Christie Vela**

ASSISTANT DIRECTOR

**Dylan Anthony Hudson**

MUSIC DIRECTOR

**Vonda K Bowling**

SCENIC DESIGNER

**Jeffrey Schmidt**

LIGHTING DESIGNER

**Amanda West**

COSTUME DESIGNER

**Jessie Wallace**

SOUND DESIGNER

**Brian McDonald**

SDC CHOREOGRAPHER

**Joel Ferrell**

FIGHT CHOREOGRAPHER

**David Saldivar**

WIG DESIGNER

**Nicole Alvarez**

## PRODUCTION STAFF

STAGE MANAGER

**Leah Fitzgerald\***

ASSITANT STAGE MANAGER

**Kennedy Smith\***

PRODUCTION ASSISTANT

**Ash Peterman**

AUDIO ENGINEER

**Dylan Hearn**

## CAST

CARRIE WHITE

**Jordan Lage**

MARGARET WHITE

**Cara Statham Serber\***

SUE SNELL

**Presley Duyck\***

TOMMY ROSS

**John Broda**

CHRIS HARGENSEN

**Camila Escobar**

BILLY NOLAN

**Janson Hanes**

MISS GARNDER

**Kally Duncan**

MR. STEPHENS

**Brian Gonzales\***

FRIEDA

**Sofia Kirk**

NORMA

**Maya Fardad-Finn**

HELEN

**Criston Starks**

GEORGE

**Andrés Carbonell**

STOKES

**Andrew Briseno**

FREDDY

**Emmet Overcarsh**

MALE UNDERSTUDY

**Caiden Garcia**

FEMALE UNDERSTUDY

**Jalyn Roberson**

## BAND

KEYS 1/CONDUCTOR

**Vonda K Bowling**

GUITAR

**Dennis Langevin**

CELLO

**Molly Wang**

BASS

**Sal Bollinger**

DRUMS

**Kami Lujan**

## SPECIAL THANKS

**Meadows School of the Arts**

**Jon Leitch**

**Dallas Opera**

**Melissa Cox**

*\*indicates members working under  
Actors' Equity Association contracts in  
this production*



The Director is a member of the  
STAGE DIRECTORS AND CHOREOGRAPHERS  
SOCIETY, a national theatrical labor union.

# MUSICAL SYNOPSIS

## ACT I

IN .....	Kids
CARRIE .....	Carrie
OPEN YOUR HEART .....	Reverend Bliss, Margaret, Carrie & Choir
AND EVE WAS WEAK .....	Margaret & Carrie
THE WORLD ACCORDING TO CHRIS .....	Chris, Billy, Sue, Tommy & Kids
EVENING PRAYERS .....	Carrie & Margaret
DREAMER IN DISGUISE .....	Tommy
ONCE YOU SEE .....	Sue
UNSUSPECTING HEARTS .....	Miss Gardner & Carrie
DO ME A FAVOR .....	Sue, Chris, Tommy, Billy & Kids
I REMEMBER HOW THOSE BOYS COULD DANCE .....	Carrie & Margaret

## ACT II

A NIGHT WE'LL NEVER FORGET .....	Kids, Sue, Tommy, Chris & Billy
YOU SHINE .....	Tommy & Sue
WHY NOT ME .....	Carrie
STAY HERE INSTEAD .....	Margaret & Carrie
WHEN THERE'S NO ONE .....	Margaret
PROM ARRIVAL .....	Kids, Tommy, & Carrie
UNSUSPECTING HEARTS(REPRISE).....	Miss Gardner & Carrie
DREAMER IN DISGUISE (REPRISE) .....	Tommy & Carrie
PROM CLIMAX .....	Chris, Billy, Carrie , Tommy, & Kids
ALMA MATER .....	Kids
THE DESTRUCTION .....	Carrie & Ensemble
CARRIE (REPRISE).....	Margaret & Carrie
EPILOGUE .....	Sue & Ensemble



Photo by Jeffrey Schmidt

## Bios

---

**Michael Gore, he/him (Music)** in 1981, he won two Academy Awards for the movie *Fame* - one for Best Original Score, and a second for Best Song with lyricist Dean Pitchford. He was also nominated that year for "Out Here On My Own," from the same film. In addition, *Fame* won the Golden Globe for Best Song, and was nominated for a Grammy. The movie's soundtrack sold in excess of 7 million copies worldwide. In 1983, Gore was again Oscar-nominated for Best Score for the Oscar-winning Best Picture *Terms of Endearment*. His instrumental version of the movie's theme went Top 5 on the Adult Contemporary charts. He composed the original score for *Pretty in Pink* in 1986, and was a major contributor to the musical underscore for *Broadcast News* in 1987. Other scores include *Defending Your Life*, *Mr. Wonderful*, *The Butcher's Wife* and *Superstar*.

His songwriting for movies include collaborating with lyricist Dean Pitchford on "Never" for *Footloose*. With lyricist Lynn Ahrens, he wrote two original songs for *Camp*.

**Dean Pitchford, he/him (Lyrics)** performed off-and on-Broadway (*Godspell*; *Pippin*) before turning to songwriting, screenwriting and directing. Dean was nominated for four Academy Awards (winning the 1981 Best Song Oscar for "Fame," co-written w/ Michael Gore), three Golden Globes (winning for "Fame"), eight Grammys and two Tonys; his songs - recorded by such artists as Barbra Streisand, Whitney Houston, Cher, Peter Allen, LL Cool J, Kenny Loggins, Hugh Jackman, Dolly Parton, Bette Midler and Martina McBride - have sold over 70 million records. The musical stage adaptation (with Walter Bobbie) of his original screenplay for *Footloose* ran for more than 700 performances on Broadway and is now seen all over the world. Dean also provided the lyrics for *Carrie: The Musical*, which was produced in 1988 by the Royal Shakespeare Company -- first in England and then on Broadway -- and was revived in 2012 by New York's MCC Theater.

Lawrence D. Cohen, he/him (Book) his first feature script was his adaptation of Stephen King's debut novel, *Carrie* (1976). His screenplay for the classic Brian de Palma film earned him an Edgar Award nomination from the Mystery Writers of America. After beginning his career as a film/theater critic for a number of leading periodicals, he worked as an assistant to famed Broadway director-choreographer Michael Bennett on the latter's Tony Award-winning *Twigs*, as well as the musical *Seesaw*. He discovered the screenplay and served as Production Executive on the 1975 Oscar-winning *Alice Doesn't Live Here Anymore*, and co-scripted Martin Scorsese's documentary, *Italianamerican*.

**Christie Vela, she/her (Director)** currently serves as the Associate Artistic Director at T3, is a founding member of the Brierley Resident Acting Company at Dallas Theater Center, a company member at Kitchen Dog Theatre, and an artistic associate at Second Thought Theater. You've seen her work as a director/actor in the Metroplex at Dallas Theater Center, Kitchen Dog, Second Thought, Echo Theatre, Amphibian Stage, Undermain Theatre, Shakespeare Dallas, Circle Theatre, and Stage West. She most recently directed *King Lear* at Shakespeare Dallas, and you just saw her on stage as Helga Ten Dorp in *Deathtrap*. She frequently directs outside of Dallas at Trinity Rep in Rhode Island. Christie also recently directed her first feature film *The Finale*, available now for streaming on Amazon. She's thankful to John, Isa, Dante, Jones, Scully, Roxie and Stella for their patience & support.

**Dylan Anthony Hudson, he/him (Assistant Director)** is a current SMU Senior on the Theatre Studies track, emphasis in Directing. He is very grateful to be making his T3 debut! Professional stage management credits include *Man Cave* (Kitchen Dog Theater), *The Odyssey* PWD (DTC) and *The Little Mermaid* PWD (DTC). Dylan also serves as Managing Director for SMU Student Theatre, aiming to uplift and develop student work. Next, he will be directing a production of *A Bright New Boise* by Samuel D. Hunter for SMU Student Theatre's Fall season. Big thank you to his mentors and peers at SMU.

# Bios

---

## **Vonda K. Bowling, she/her (Music**

**Director/Conductor)** T3: *Pirates of Penzance*, *Next to Normal*, *The Music Man*, *The Manufactured Myth of Eveline Flynn*, *Assassins*, *The Drowsy Chaperone*, *Crazy for You*, *A Dog's Life*, *Lost in the Stars*, *25th Annual Putnam County Spelling Bee*, *I Love You You're Perfect Now Change* (x3), *Another Night Before Christmas*, *Songs From an Unmade Bed*, *Blankity-Blank*, *A Catered Affair*. Dallas Theater Center: *In The Heights*, *DTC Gala (2017-2022)*, *Public Works Dallas' As You Like It*, *Public Works Dallas' A Winter's Tale*, *Hairspray*, *Hair*, *Hood: The Robin Hood Musical Adventure*, *Public Works Dallas' The Tempest*, *The Christians*, *Bella: An American Tall Tale*, *Dreamgirls*, *A Christmas Carol (2015-2021)*, *Moonshine: That Hee Haw Musical*, *The Rocky Horror Show*. Casa Mañana: *Smokey Joe's Cafe*, *Bonnie & Clyde*, *Always...Patsy Cline*, *Grease*, *The Wizard of Oz*, *Buddy: The Buddy Holly Story*, *Tuck Everlasting*, *Frank - N - Friend*, *Matilda*. WaterTower Theatre: *Chaplin*, *The Bridges of Madison County*, *The Ballad of Little Jo*, *One Addison Concert*, *Ella's Swingin' Christmas*. Uptown Players: *The Prom*, *Kinky Boots*, *Broadway Our Way 2020 & 2023*. Lyric Stage: *Mamma Mia*, *Ragtime*, *A Funny Thing Happened on the Way to the Forum*, *Cabaret*. Theatre Arlington: *Big Fish*, *Cabaret*, *Gypsy*. Much love to Jeffrey, Harrison and Mason. For TD.

## **Jeffrey Schmidt, he/him (SCENIC DESIGN)**

Recent credits include directing, designing and filming T3's *The Immigrant*, designing and directing *Deathtrap*. He has worked with many of the professional theaters in the metroplex including Dallas Theater Center, Casa Mañana, Shakespeare Dallas, Trinity Shakespeare, Kitchen Dog Theater, Undermain Theatre, Dallas Children's Theatre, Second Thought Theatre, StageWest, and WaterTower Theater to name a few. Jeffrey has worked professionally in broadcast, film, stage and behind the scenes for over 25 years. Recently, he's made appearances on *Queen of the South*, *American Crime* and worked on a live cinema project called *Distant Vision* with Francis Ford Coppola. He's Artistic Director of T3 and co-founder of the acclaimed The Drama Club.

Amanda West, she/her (LIGHTING DESIGNER) is excited to be back at T3! Selected credits include *The Music Man*, *The Manufactured Myth of Eveline Flynn*, *Dr. Jekyll & Mr. Hyde* (scenic), *She Kills Monsters*, *On The Eve*, *The Farnsworth Invention* (T3) Most recent work includes *Head over Heels*, (Uptown Players); *Hamlet* (Shakespeare Dallas); *Public Works Dallas: The Odyssey* (Dallas Theater Center); *Sweeney Todd* (Circle Theatre) See more at [amandawestdesigns.com](http://amandawestdesigns.com)

**Jessie Wallace, she/her (Costume Designer)** has her Bachelor of Arts in Music and Theater and has worked in almost every realm of the theater. She was the Company Manager and Resident Costumer for IMPRINT Theatreworks from 2018 to 2022. In 2018 and 2020 she was awarded Outstanding Design or Creative Contribution from the DFW Theatre Critics' Forum Awards and Best Costume Design (Non-Equity) at The Column Awards for her work on IMPRINT's productions of *The Revolutionists* (2018) and *Lizzie* (2019). She lives in Dallas with her wonderful cats and will gladly share photos of them.

<https://www.jkwallacecostumes.com/>

**Brian McDonald, he/him (Sound Designer)** is an audio engineer and sound designer based in Dallas, TX. This is his third time designing sound for T3 having desired *Next to Normal* and *Young Frankenstein*. Brian's work has been heard around the country including shows on and off-Broadway. Brian has worked as an associate sound designer on the re-imagination of *42nd Street* at the Ordway Theater, *The Lighting Thief* national tour and *Be More Chill*. For the last decade years, Brian has worked as the associate designer on Dallas Theater Center's *A Christmas Carol*. In the DFW area, Brian has designed Dallas Theater Center, WaterTower, Circle Theater, and Second Thought Theatre. Brian is also the sound engineer and designer for Broadway Dallas' High School Musical Theater Awards where he also teaches the next generation of sound engineers (who will replace him!)



## Bios

**Joel Ferrell, he/him (Choreographer)** is a Professor of Practice in Theatre and Inaugural Director of the Sexton Institute for Musical Theatre in Meadows School of the Arts at SMU. He is a seasoned director, choreographer, educator and consultant based in Dallas, Texas.

Ferrell has directed and choreographed extensively around the country for Dallas Theater Center, Denver Center Theater, Portland Center Stage, North Shore Music Theater and many more. He is the former Associate Artistic Director of Dallas Theater Center (2011-2019) and Artistic Director of Casa Manana Musicals (Fort Worth, TX; 1996 to 2001). Ferrell is currently Director in Residence for T3. Other DFW directing credits include Stage West, Circle Theatre, Trinity Shakespeare Festival. He is also the Director of Broadway Dallas' High School Musical Theater Awards each year.

**Kennedy Smith, she/her (Assistant Stage Manager)** a Dallas based Stage Manager and Designer. You may have caught her work most recently at Uptown Players on *Boys In The Band* (Props Design), *Artemesia* at Circle Theatre (Props Design), or *Cloud Tectonics* at Teatro Dallas (Set Design). You can see more of her work on Instagram @Kennedybrooke\_smith, at Uptown Theatre's next season, or later in T3's season on *The Mystery of Irma Vep*. She hopes you have buckets of fun and enjoy *Carrie*!

**David Saldivar, he/him (Fight Choreographer)** is a certified Advanced Actor Combatant with the Society of American Fight Directors and an Associate Member of Stage Directors and Choreographers Society. His most recent work includes *Julius Caesar*, *King Lear* and *Hamlet* at Shakespeare Dallas, *World Series* at Bishop Arts Theatre, *God of Carnage*, *Deathtrap*, and *Pirates of Penzance* at T3, and the current lead instructor for monthly Fight Nights here at T3! When he is not working on projects, he spends his time with his dog or finding hole in the wall taquerias with friends. For additional information you may reach him at [d.saldivar@theatricalsyndicate.com](mailto:d.saldivar@theatricalsyndicate.com)

**Leah Fitzgerald, she/her (Stage Manager):** is SO excited to be back for at T3 for *Carrie: The Musical!* REGIONAL: *His Story the Musical* (PSM), Dallas Theater Center (ASM/PA), T3, Dallas Children's Theater & Lyric Stage (SM), WaterTower Theater (ASM). She would like to thank Jake, Firefly and her friends for their support and encouragement. Extra thank you to Mom & Barry, love y'all always!



Photo by Jeffrey Schmidt

## Bios Continued

---



**Jordan Lage, she/her (Carrie)** is a sophomore Music Education & Voice Performance major at SMU in the studio of Virginia Dupuy. She is infinitely excited to be making her T3 debut with this incredible cast and crew. She has previously been seen in SMU Opera productions such as *Gianni Schicchi* (Nella) and *Hansel and Gretel* (Gretel). She is eternally grateful to her family, her professors, and her friends for their support and love. And to every "weird" girl out there: you're stronger than you think.



**Cara Statham Serber, she/her (Margaret White)** is so happy to return to T3 after playing Diana in *Next to Normal*. She has worked on various stages across DFW since 2003 including Dallas Theater Center, Casa Manana, Uptown Players, Kitchen Dog, Stage West, WaterTower Theatre, Lyric Stage, Amphibeian Stage and Dallas Children's Theatre. Cara is represented by the Mary Collins Agency and is member of the teaching artists staff at Stage West. So many thanks to Christie, Vonda, Jeffrey Schmidt and Leah. Love always to her girls.



**Presley Duyck, she/her (Sue Snell)** is thrilled to be back at T3! T3 credits: *Lizzie* (Lizzie), *Next to Normal* (Natalie). Other selected credits include: *The Prom* (Alyssa Greene), *Kinky Boots* (Nicola), *Jada Bells* (Presley), and *BOWs* at Uptown Players; *Cabaret* (Sally Bowles), *Gypsy* (Louise/Gypsy), *Big Fish* (Witch) at Theatre Arlington; *Mamma Mia!* (Sophie) at Lyric Stage. Berklee College of Music grad. She'd like to thank the incredible production/creative team, her family, friends, and mentors for their love and support. Always for Chloe. @presley.duyck



**John Broda, he/him (Tommy Ross)** is so excited to be back at T3! John is currently pursuing his MFA in Acting at SMU: Meadows School of the Arts. His favorite credits include: Steven Kodaly in *She Loves Me*, Judas in *Godspell*; Benedick in *Much Ado About Nothing*, Curly in *Oklahoma!*, and Orlando in *As You Like It*. My deepest love and gratitude to God, my family, friends, professors, T3, and every mentor I have had along the way.

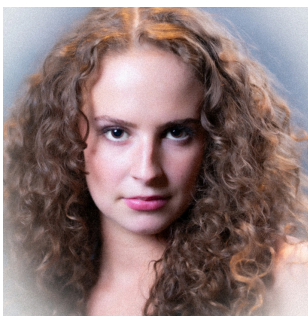

**Camila Escobar, she/her (Chris Hargensen)** is thrilled to be making her Dallas theatre debut at T3. Camila graduated from The South Carolina Governor's School for the Arts and Humanities, and plans to graduate from Southern Methodist University in 2025 with a BFA in Theatre (Acting Track). Her credits at SMU include *Dance Nation* (Sofia) and *References to Salvador Dali Make Me Hot* (Gabriella). Alongside theatre, Camila enjoys and wants to continue pursuing film acting as well. She is incredibly grateful to T3 and SMU for giving her this incredible opportunity!

## Bios Continued

---



**Janson Hanes, he/him (Billy Nolan)** is excited to be making his debut with T3. Janson is currently a senior at SMU, working towards his B.F.A in Theatre(Theatre Studies emphasis). Janson's credits at SMU include *A Winter's Tale*(Officer/Second Lord)and various SMU student theatre projects. Janson wants to pursue a career in the arts, and is grateful to T3 for granting him this tremendous opportunity.



**Kally Duncan, she/her (Miss Gardner/Margaret Understudy)** is so excited to finally be in the show after being behind the table for four other productions of *Carrie!* She has been a children's theatre director for the past five years and is in the final year of obtaining her Master's in Acting at SMU. Some of her regional acting credits include *Deathtrap* (T3), *Life Sucks.* (Stage West), *The Rehearsal* (IMPRINT Theatreworks), and *City Dionysia* (AT&T Elevator Project/Giant Ent.), as well as working with Lyric Stage, Kitchen Dog, and Dallas Children's Theatre. She would like to thank Christie, Vonda, Joel, and the entire cast/team for making this her favorite *Carrie* experience to date!



**Brian Gonzales, he/him (Mr.Stephens)** is returning to T3 twenty years later, having previously appeared as Charlie in *You're a Good Man Charlie Brown*. He is a Broadway veteran of over 15 years, originating the role of Babkak in Disney's *Aladdin*, but most recently appearing in *Mister Saturday Night* with Billy Crystal. He's been fortunate enough to work extensively in DFW and all over the country in tours, regionals, fleetingly on your TV, and a brief gig on London's West End. Brian is so grateful to be a part of *Carrie*.



**Sofia Raquel Kirk, she/her (Frieda)** is a current SMU student working toward her BFA in Theatre with a Concentration in Acting. She feels thrilled and extremely blessed to debut in her first professional show with T3! Outside of *Carrie*, Sofia's favorite production experiences have been SMU's *Curtain Up!* musical theatre concert, and Wylie High Theatre's *The Addams Family Musical*, where she won a Schmidt and Jones High School Musical award for Best Supporting Actress. Sofia wants to thank her family and friends for their unwavering support of her career, and she gives all the glory to God for this incredible opportunity!

## Bios Continued

---



**Maya Fardad-Finn, she/her (Norma)** is very excited to be making her T3 debut! She is currently in her final year at SMU, completing a BFA in Acting. Some of her favorite work over the past three years includes *Twelfth Night* (the musical) and *The Laramie Project*, as well as stage managing *The Winter's Tale*. She would like to thank her parents for always supporting the pursuit of her dreams and the T3 creative team for this incredible opportunity!



**Criston Starks, she/her (Helen, Carrie U/S)** is so excited to make her T3 debut in *Carrie: the Musical*. She currently attends Southern Methodist University for a B.F.A in Theatre and a B.A in Fashion Media, at The Meadows School of the Arts. She would like to thank her parents, brother, family, friends, and mentors for all of their steadfast love and encouragement.



**Andrés Carbonell, he/him (George)** is a Latino artist born in Maracay, Venezuela. He is currently a student at Southern Methodist University majoring with a B. F. A. in Theatre Studies - Acting Concentration. Andrés has participated in multiple theater productions ranging from musicals to straight plays. He has previously been seen in FIT's *All Delighted People* and *Kitchen Dog's Safe At Home*. He is extremely excited to work with T3 on *Carrie*, as he is a big fan of the production (and would often listen to Margaret White while at the gym!).



**Andrew Briseno, he/him (Stokes, Billy cover)** is a sophomore at SMU in the BFA theatre program. He is so excited to be performing in his first professional show with T3. Andrew absolutely loves horror movies, so *Carrie* is the perfect show for him! Andrew gives out all his love to his family and friends that have supported him up to this point. Andrew wants to thank SMU Theatre, T3, and the entire *Carrie* creative team for this awesome opportunity!



**Emmet Overcarsh, he/him (Freddy)** is a Junior at Southern Methodist University majoring in Theatre with a specialization in Theatre Studies. He would like to thank SMU Theatre, T3, and all of his professors for their work and the opportunity to be a part of such an amazing show.

## Bios Continued



**Caiden Garcia, he/they (Understudy)** is a Current BFA MT Student and Dance Minor at the University of Texas at Arlington. Favorite credits include Jesse in *Tuck Everlasting* and Laurie in *Little Women*. He is thrilled to make his T3 debut! In his free time, Caiden enjoys playing video games, blasting music, and spending time with friends.



**Jalyn Roberson she/her (Understudy)** is so happy to be returning to T3. She was last seen in *Pirates of Penzance* (T3), *Bright Star* (UTA), and *Sweeney Todd* (UTA). She is a BFA Musical Theatre senior at UT Arlington. She'd like to thank God, her friends and family, and the cast and crew for all their support on this incredible journey.



# PATCHES

A BLACK GAY MAN'S JOURNEY TO THE MOON



Bishop Arts  
Theatre Center  
215 S Tyler Street  
Dallas, TX 75208

OCTOBER 18 -27, 2024  
[www.bishopartstheatre.org](http://www.bishopartstheatre.org)

# T3 Patrons- Annual Fund

---

T3 is committed to recognizing the donors who ensure our ability to make world class theatre here in Dallas. Join this list of wonderful patrons and make a gift to T3's Annual Fund today! While we work diligently to ensure that everyone is acknowledged properly for their contributions, sometimes mistakes are made. If you have corrections to request - Please, call our Managing Director, Kat Edwards at (214) 871-3300 ext 101 to ensure that you are recognized accurately in the future.

## **THEATRICAL ANGELS**

### **\$10,000 and above**

Ms. Mia Glogau  
Ms. Sarah M. Hansen  
Mr. David G. Luther, Jr.  
Mrs. Janet Spencer Shaw & Mr. Lewis Shaw  
Mr. Paul Wingo  
*McCafferty-Sear Family Trust*  
*Eugene Straus Charitable Fund*  
*City of Dallas Office of Arts and Culture*  
*The Shubert Foundation*  
*State of Texas*  
*Visit Dallas (DTPIDC)*

## **PRODUCER'S CIRCLE**

### **\$1,000-\$9,999**

Ida Jane & Doug Bailey  
Mr. Bill Bond  
Brad & Rebecca Brown  
Ms. Suzanne Burkhead  
De Passe Family Giving Fund  
In Memory of Pieter & Afaf Dubbelday  
Mrs. Michelle Duyck  
Mr. Kevin E. Edwards  
Adriene and Rusty Fontenot  
Stan Graner & Jim McBride  
Fred and Jerri Grunewald  
*Harry S. Moss Foundation*  
Charles & Trudy Hess  
Mr. & Mrs. Craig Haynes  
Susanna Kohly Jacobson  
Melinda Johnson  
Ms. Emily Jefferson  
KEMB  
Mrs. Rosa Medina-Cristobal  
Scot & Eileen Milvenan  
*Moody Fund*  
Margot B. Perot  
Deborah & Craig Sutton  
Booker T Washington Theatre Guild  
Gail O Turner  
Jessica Turner Waugh and Jeff Waugh  
R. Gerald Turner  
Jack & Victoria Tutterrow  
Anonymous  
*Unmasqued*  
*Mike Warren*  
Betsy Cook & Chris Wells  
Mr. Dale A. Wheeler  
TACA  
*Texas Commission on the Arts*  
*Texas Instruments Foundation*

## **LEADING PLAYERS**

### **\$500-\$999**

Mr. & Mrs. Edward & Lisa Ahnert  
John P. Bell, Jr.  
Brad and Rebecca Brown  
Content Pilot LLC  
Carol L. Croy  
Claudia Davis  
Laura V. Estrada  
Doug Dorey & Bob Goldberg  
Michael & Lynette Hajduk  
Harrison Herndon  
Daniel Jacobson  
Melinda Johnson  
Sam & Barbara McKenney  
Deborah McMurray  
Karol and Larry Omlor  
William and Conni St. Angelo  
Kathy S. Ward  
*In Honor of Janet Spencer Shaw*  
Scott & Susan Williams

## **GRAND STAND**

### **\$250-\$499**

**Laura Anderson**  
Mr. & Mrs. Gregory K. Boydston  
Mr. Lynn & Andrew B. Derman  
Carol Jablonski & Michael Dill  
Eilzabeth Disch  
Lee & Paula Eilbott  
Cathey Ann Fears & Mark Blaquiere  
Diane & Larry Finstrom  
Brian Ferrell  
W. John Glancy  
Ms. Pauline Graivier  
Mr. & Mrs. Jack W. Hawkins  
Catharina Haynes

Hks Architects

Harry Maplass  
Michael & Janine Mason  
Lynn Morgan  
Julie Rogers  
Jason Scoggins  
Mr. & Mrs. Gregory Shinn  
Pricilla Spencer  
Deborah & Craig Sutton  
Marianne Wilson  
Alison Wright

## **BACKSTAGE BENEFACTORS**

### **\$125-\$249**

Charles & Susan Amett  
Curtis Bagley  
Larry Bailey  
John Barnes  
Nancy Barton  
Lori Bensing  
Allison Bret  
Mrs. and Mr. Rita Clinton and  
Cleveland Clinton  
Ava Damri  
John Davies  
Ms. Ruth McAlester Duff  
Hayette Ehrhardt  
Robert Forner  
Greg & Heda Hahn  
David & Cherry Haymes  
Captain Josh Hepola  
Nancy & Solomon Israel  
Mrs. Sue & Mr. Phil John  
Parris Jones  
Tracy LaFleur  
Maguire Oil Company  
David Miller  
Cecilia McKay  
Gary Grubbs  
Mr. & Mrs. Jim Nugent  
Ms. Carlene Peal-Sconce  
Bill Pervin & Susan Chizeck  
Mr. & Mrs. Kenneth And Andrea  
Pfanstiel  
Anonymous  
Linda Vorhies  
Mrs. Carol Wright

# T3 Patrons continued

---

## FRIENDS

### \$1-\$124

Mr. and Mrs. Timothy & Laurie Ackermann  
John and Susie Alexander  
Jenna Anderson  
Laura Anderson  
Kelly Arroyo  
Charles & Susan Arnett  
Andrew Astmann  
Mikaela Baker  
Linda Bambina  
Barbara Banner  
Joan Baron  
Susan Bartlett  
Jeanette Bell  
Ms. Sally W. Bennett  
*Blackbaud Giving Fund*  
In memory of Shari Melde  
Linda Blasé  
Lisa Bork  
Claire Boschert  
Wayne & Tonna Brock  
Larry & Talan Burgess  
Judith Calvert  
Patsy Camp  
Kathleen Campbell  
Bradley Campbell  
Stan Carpenter  
Mrs. Nancy Chamberlain-Strupp  
Marie Charlson  
Gilbert Clint  
Suzanne Cobb  
David Coffee  
Duane Coker  
Ms. Leslie Collins  
Ms. Gail Cronauer  
Carol L. Croy  
Fred Curchack  
William Davis  
Mr. Wes Davis  
Lisa Dawson  
Kate Demander  
Drew Dixon  
Presley Duyck  
Maureen and David Ehrlicher  
Mr. R Bruce Elliot  
Tim and Patricia Elliot  
Cindy Ernst  
Ms. Elizabeth Evans  
Sharyl Fahey  
Boyce & Pat Farrar  
Michael Federico  
Drew Feldman & Ty Fanning  
Stephanie Felton  
Marsha Fincher  
Dorothy Fischer  
Mrs. Sharon Fritz  
Ms. Jane S. Gaines  
John Garrad  
Liz Garza  
Adrian Godinez

Ms. Carol Ann Geckler  
Ms. Dawn Marie Hallgren  
Gerald & Francis Hare  
Tracy Hargis  
Thomas Harris  
Ms. Elizabeth Ann Hawkins  
Bruce Hearn  
Sandi Hebley  
Christiane Hepfer  
Morley and Cheryl Herbert  
Dan Hinson  
Julia Holman  
Elisabeth Humphries  
Mr. Kris Ikejiri  
Mr. Mark Jacobs  
Amy Mills Jackson  
Howard & Marla Janco  
Gil & Forrest  
Sue & Phil John  
James Johnson  
Ms. Laurel Johnson  
Scott Jordan and Tim Myrick  
Elizabeth Kensek  
Kathryn Kessler  
Josh Kingcade  
Rita Kliebert  
Marianne Kolar  
Wendy Koster  
Chuck & Lolisa Laenger  
Mrs. Kelly K. Lane  
Jessica LaVilla  
Nicole LeBlanc  
Jeannine Lee  
Maria Denise Lee  
Gene Leslie  
Flo Leslie  
Alan H Levi  
Eleanor Lindsay  
Ellen Locy  
Bianca Lofton  
Ralph Long  
Kathleen A. Love  
Betsabeth Lugo  
Gregory Lush  
Katherine Marchant  
Betsy Matheson  
Al Mayo  
Robert McCollum  
Michelle McCullough  
Paige McDaniel  
Michael McFarland  
Ms. Frances McGlinn  
Sharon Mervis  
Corinne Minshew  
Weldon Moore  
George & Nisha Morey  
Mrs. Susan E. Morgan  
Madeleine Morris  
Amy Munn

Liv Murphy  
Liz Naughton  
Richard Nearing  
Mr. Mircea Vasile Negrea  
Stefan Newman  
Mr. & Mrs. Jim Nugent  
Katherine O'Leary  
Patricia Parker  
Maya Pearson  
Yvonne Perkins  
Danielle Pickard  
Marc Pinker  
Allison Pistorius  
Brad Pritchett & David Chadd  
Christopher Proglor  
Karen Raehpour  
Alex Rain  
Jeff Rane  
Susan E Read  
David Ricker  
Paul Ridley  
Karen Robinson  
Cullen & Dolores Rogers  
Zade & Karen Rosenthal  
Nancy Rubin  
Ken & Phyllis Rueckert  
Lisa Ryan  
Karina Sanchez  
Jocelyn Schmidt  
Paul Scott  
Cara Serber  
Gretchen Shoultz  
Anne Shuttee  
Allen Simmons  
Mazem Sino  
Susan Swan Smith  
Kent Smith  
Nancy Spence  
Jason Spinos  
Jay Stankiewicz  
Maribeth Stickel  
James F. Strune &  
Mary Anne Gentry-Strune  
Peggy Sullivan  
Thomas Taylor  
Mr. S. Mark Teich  
Rhonda Thompson  
Robert Todd  
Ms. Nancy Tuffin  
June Underhill  
James Underhill  
Tayla Underwood  
Scott Williams  
Jane Willingham  
Angela Turner Wilson  
Andy Smith & Paul von Wupperfeld  
Anonymous  
Ken & Anita Wrobel  
Natalie Young  
Riki Zide  
Michael Zidell



TACA – The Arts Community Alliance – supports excellence and impact in the arts through grantmaking, capacity building, and thought leadership. Our growing investment in the arts fuels dynamic organizations, exciting new work, and increasing opportunities for artists and audiences to connect – all making Dallas a great place to live and work.



[taca-arts.org](http://taca-arts.org)

Photo credit: Agora Artists, Sharen Bradford, Center for the Performing Arts, Orchestra



# CARRIE

THE MUSICAL

By the late 1970s, Stephen King was finally able to quit his day job as a high school teacher, and instead fully devote himself to writing. Book sales of his debut novel, *Carrie*, had soared following the 1976 release of a film adaptation of the same name, directed by Brian De Palma and with a screenplay by Lawrence Cohen. As if overnight, the title character had been immortalized in the American consciousness, and with her the original author's career; King would, of course, go on to write such novels as *Misery*; *IT*; and *The Shining*. While each of these would receive their own iconic screen adaptations, *Carrie* stands out- and not just because it was King's first novel.

In fact, King almost didn't write it. In his memoir *On Writing*, King admits that while he found the concept interesting - a young woman, a sheltered and bullied outcast, develops telekinetic powers at the onset of her first period - he found he had trouble caring about the character. King wrote three pages to start with; unsatisfied, he balled up the pages and threw them in the garbage. When his then-wife, Tabitha, discovered and read the pages, she encouraged King to keep going. King goes on to explain how he was able to imagine the character, to make *Carrie* legible to himself as he wrote: she was based, at least in part, on two young women the author knew from his youth. Like *Carrie*, both were outcasts. Both had passed by the time King wrote *Carrie*, the first from illness and second from suicide.



And while King never took direct part in the bullying of either, their deaths weighed heavily on him. Indeed, in the case of the woman who took her own life, King "suspected high school hangover might have had something to do with it." By imagining his protagonist as one of these women, and not as "that female version of Eric Harris and Dylan Klebold," King found he was able "to understand [Carrie] a little. I pitied her and I pitied her classmates as well, because I had been one of them once upon a time."

The lyricist Dean Pitchford puts the same idea another way, in the 1988 musical adaptation of the novel: I could say "thank god that's not me," but what does it cost to be kind? Pitchford was part of a trio with composer Michael Gore, of *Terms of Endearment*, and librettist Lawrence Cohen (the same Lawrence Cohen who had written the screenplay for De Palma's film, and who would later pen the television adaptations of King's *IT* and *The Tommyknockers*). In adapting King's novel, the trio's aim was "to tell a dramatic fable about a girl whose very name has become synonymous with high school bullying," a problem they identify as having "grown to epidemic proportions."

The musical played briefly, closing after twenty one nights (sixteen previews and five open performances) at the Virginia Theatre. Then, in 2012, the trio returned to *Carrie*, this time at the off-Broadway MCC Theatre, starring Molly Ranson as Carrie and Marin Mazzie as her tyrannical and religious mother Margaret. Since then, the musical has seen renewed interest, with productions in Los Angeles, the United Kingdom, the Philippines, and elsewhere.



**Why did they - and why do we - continue returning to Carrie? What compels us about this lonely, talented girl from suburban Maine - compels us enough that earlier this year, Penguin Random House released a 50th anniversary edition of King's first novel? Or that Ranson and Mazzie referred to this same fifty-year-old story as a "timely" one? Is it the prose? The dramatic, shocking set pieces of the story? Yes and yes; but perhaps there's something else, something deeper.**

**Christie Vela, Associate Artistic Director at T3, and director of Carrie: the Musical, believes the answer is King's storytelling: "he writes opera for the working class man; if there are privileged people in it, they're not the center...Carrie speaks to us all."**

**Indeed, what an audience member finds in Carrie is not just a bullied young woman, but one who, in Vela's words, is learning "what it is and what it costs to be a woman in our culture." That audience member also finds unflinching writing about the human body, about religious oppression, about human kindness, and weakness. Though we may not ourselves be young, telekinetic girls from suburban Maine, we still see the aching humanity in Carrie White; and it's through that humanity that we see what King means when he says that "art levels all walks of life."**

**-Dante Flores, Dramaturg**